Global Learning Poverty Dashboard

Total est_illiterate_children_millions

472.29

est_illiterate_children_millions

est_illiterate_children_millions for country and region hierarchy

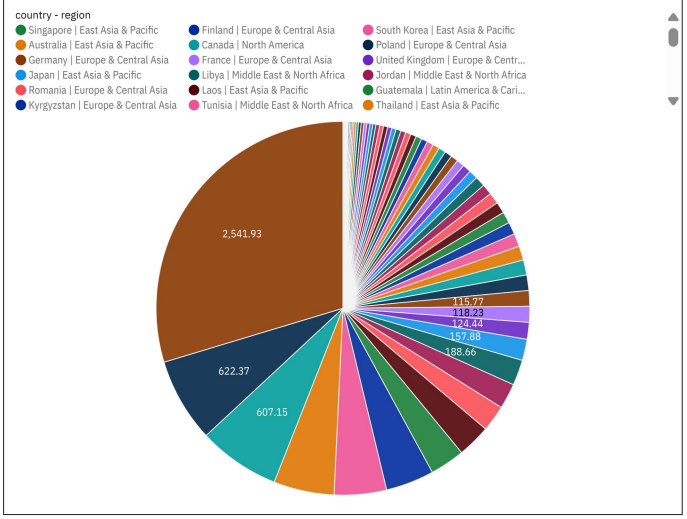

population_under_10_millions and income_group

income_group	population_under_10_millions
High income	1,358.03
Low income	2,445.92
Lower middle income	8,626.04
Upper middle income	5,061.07
Summary	**17,491.06**

population_under_10_millions by income_group

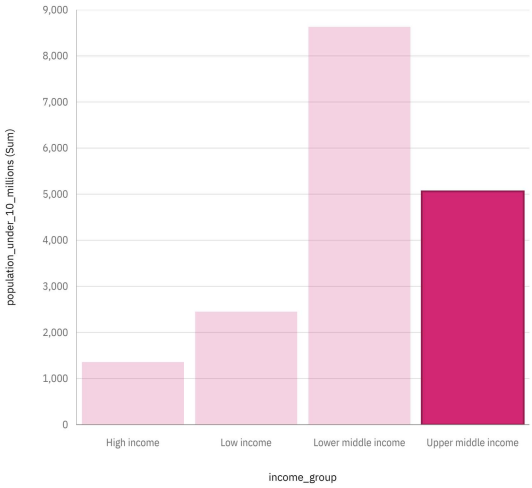

Shows how small states face unique challenges compared to larger peer within the same economic bracket

learning_poverty_pct by govt_education_spending_pct_gdp

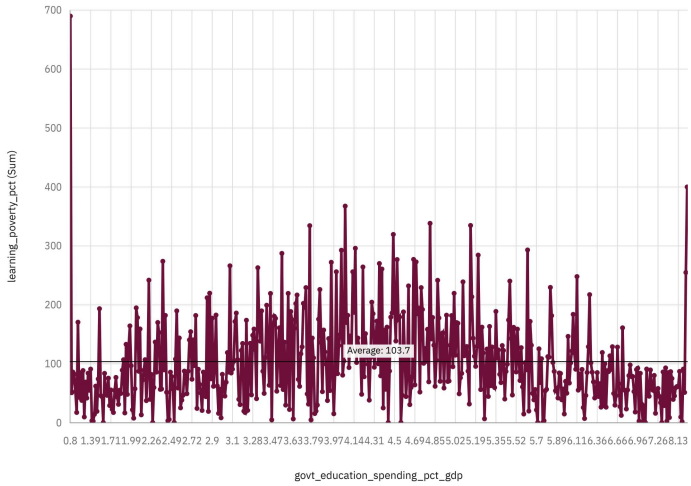

This comparison highlights that while money matters,how it is spent is often more critical for learning outcome.

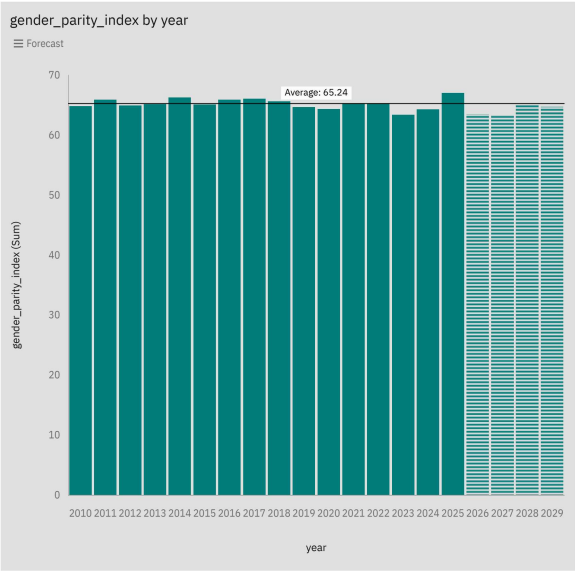

gender_parity_index for year

	gender_parity_in...
2010	64.79
2011	65.88
2012	64.92
2013	65.13
2014	66.26
2015	65.07
2016	65.9
2017	66.03
2018	65.62

It reveals whether educational progress is inclusive or leaving one gender behind

pupil_teacher_ratio compared to out_of_school_rate_pct by region and year

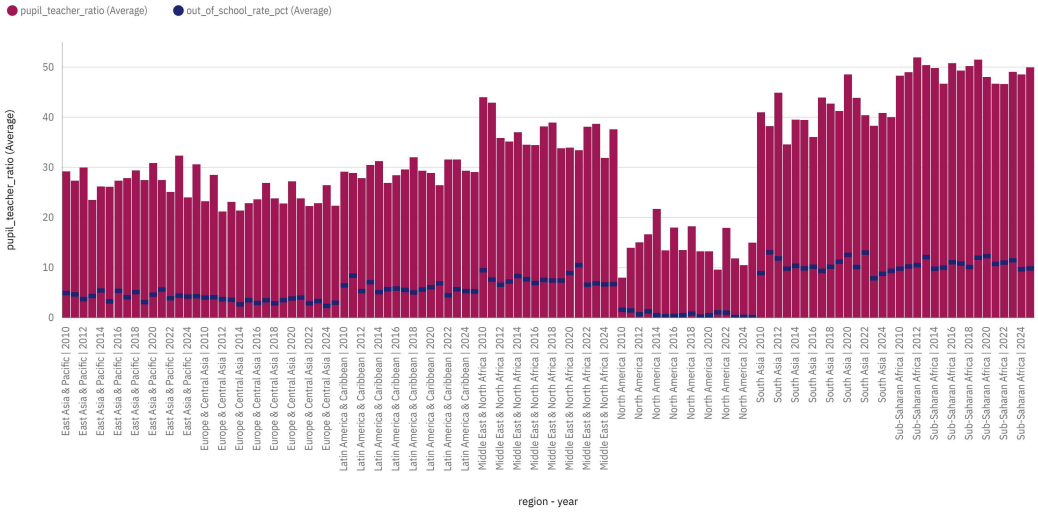

This visualize whether a lack of teachers is a primary driver for children being out of the classroom